

04	1-17-09	PRELIM CHANGES
05	2-8-09	CHECK SET
06	2-13-09	CHANGES
08	3-1-09	ISSUE

These drawings are incomplete and may not be used for regulatory approval, permit or construction. For review only. Brent R. Anderson, AIA, Registered Architect, State of Texas, 17241.



RESIDENTIAL & COMMERCIAL ARCHITECTURE, INTERIORS, PLANNING

16719 HUBBNER ROAD
BLDG. 3 SUITE 301
SAN ANTONIO
TEXAS 78248
210 408 7553 VOICE
210 408 7543 FAX
WWW.MSAOFFSA.COM

THIS PLAN AND THE DESIGN CONTAINED HEREIN ARE THE PROPERTY OF MSA ARCHITECTURE AND MAY NOT BE REPRODUCED, ALL OR IN PART, WITHOUT WRITTEN CONSENT FROM MSA OF SAN ANTONIO, TX. MSA OF SAN ANTONIO, INC. IS A PROFESSIONAL BUILDING DESIGN FIRM IN THE STATE OF TEXAS. TO BE ONE FOR ONE BE LICENSED TO DESIGN STRUCTURAL DRAWINGS, INCLUDING OR FOUNDATION, A LICENSED PROFESSIONAL ENGINEER SHOULD BE CONSULTED AND AN APPROVED CONTRACTING PROFESSIONAL SHOULD BE CONSULTED FOR THE DESIGN OF THE STRUCTURE. THE ENGINEER OR ARCHITECT SHALL BE RESPONSIBLE FOR THE STRUCTURE UNDERLACING AND FOUNDATION DESIGN FOR THIS PROJECT. MSA OF SAN ANTONIO, INC. IS NOT TO BE HELD RESPONSIBLE FOR THE STRUCTURAL DESIGN OR ANY FAILURE OR OVER PERFORMANCE THAT MAY OCCUR.

DANCO BUILDERS

A RESIDENCE FOR
RUSSELL & KATHY
MIDDLETON
1233 RORNBACH RD.
PIPE CREEK, TX

LEFT ELEVATION
RIGHT ELEVATION
ROOF PLAN

GL-3-21719

DESIGNED BY MSA ARCHITECTURE
© COPYRIGHT 2009 MSA OF SAN ANTONIO, INC. ALL RIGHTS RESERVED

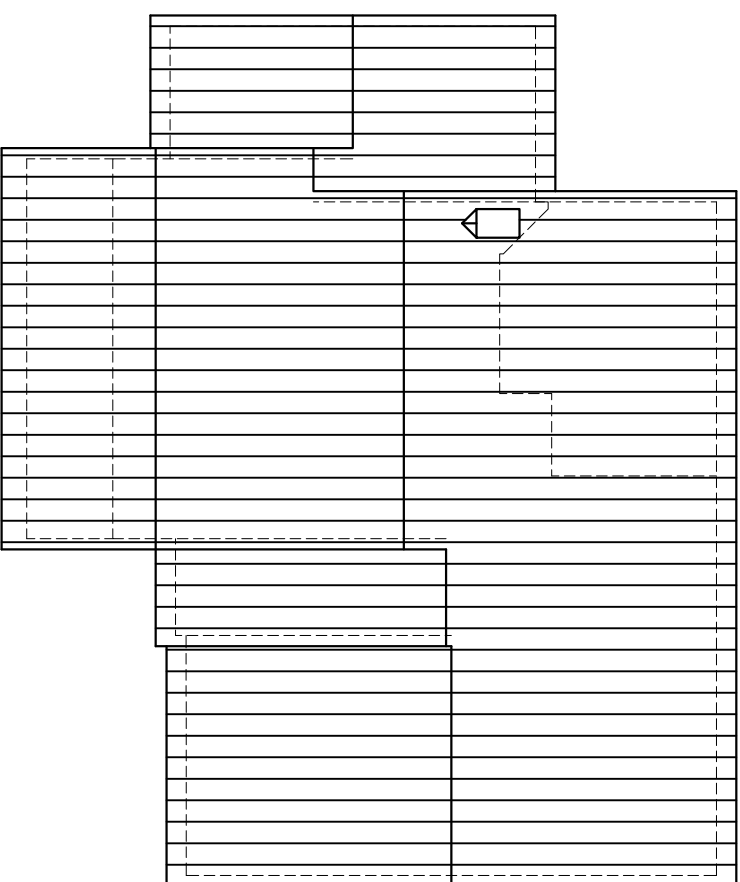

3 ROOF FRAMING PLAN
SCALE: 1/8" = 1'-0"

NOTE:
ALL RAFTERS TO BE 2x6 NO. 2 SYP # 24' O.C.
UNLESS NOTED OTHERWISE

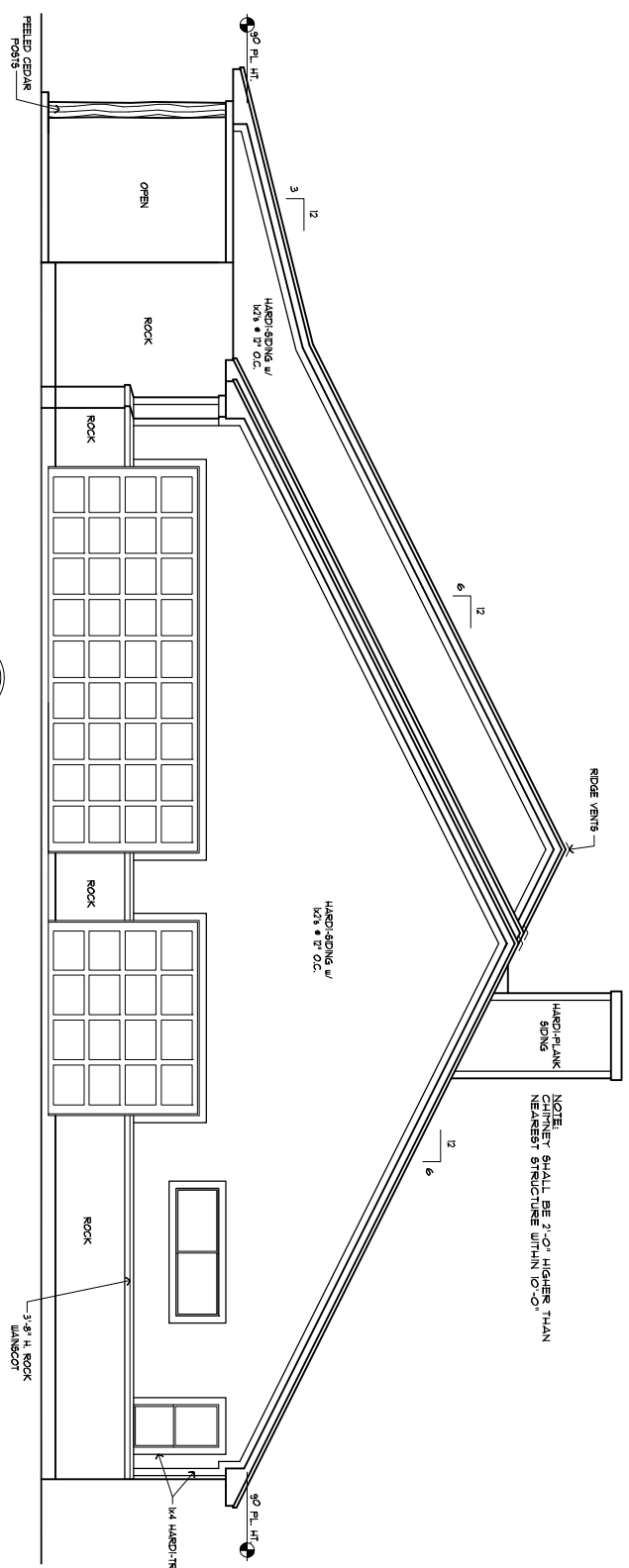

2 RIGHT ELEVATION
SCALE: 1/4" = 1'-0"

NOTE:
CHIMNEY SHALL BE 2'-0\"/>

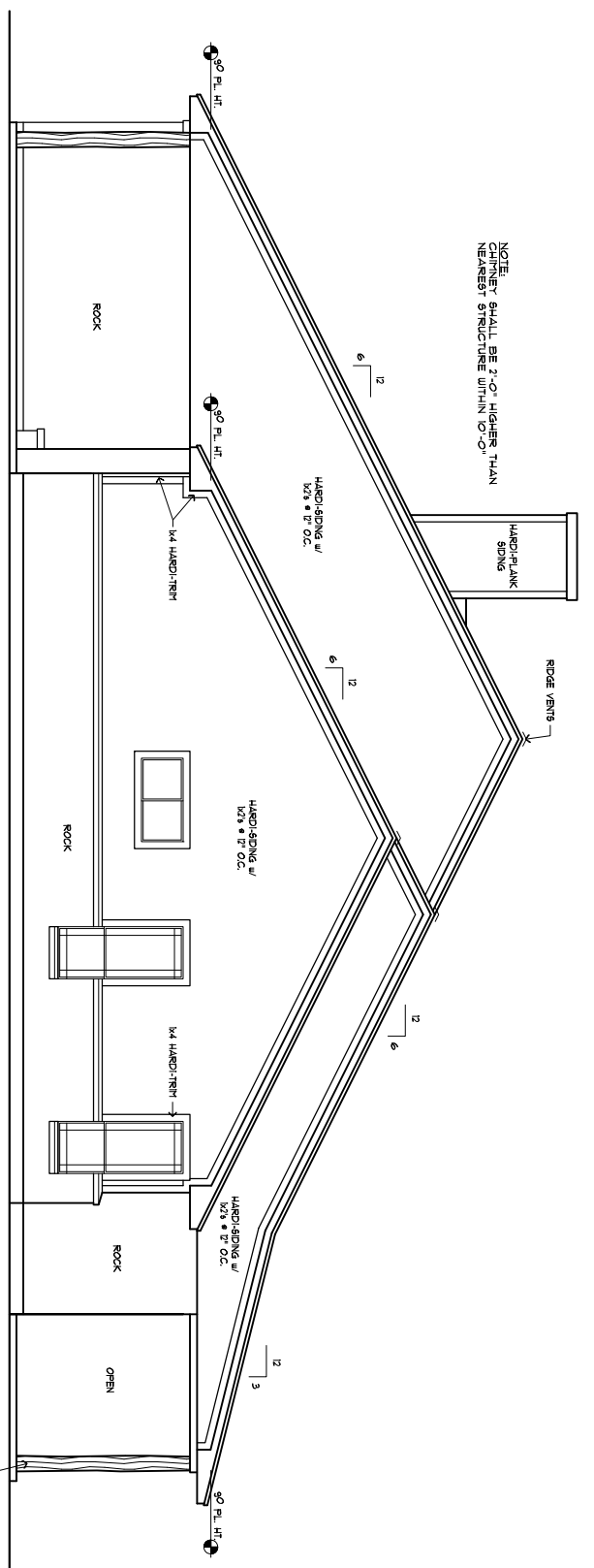

1 LEFT ELEVATION
SCALE: 1/4" = 1'-0"

NOTE:
CHIMNEY SHALL BE 2'-0\"/>

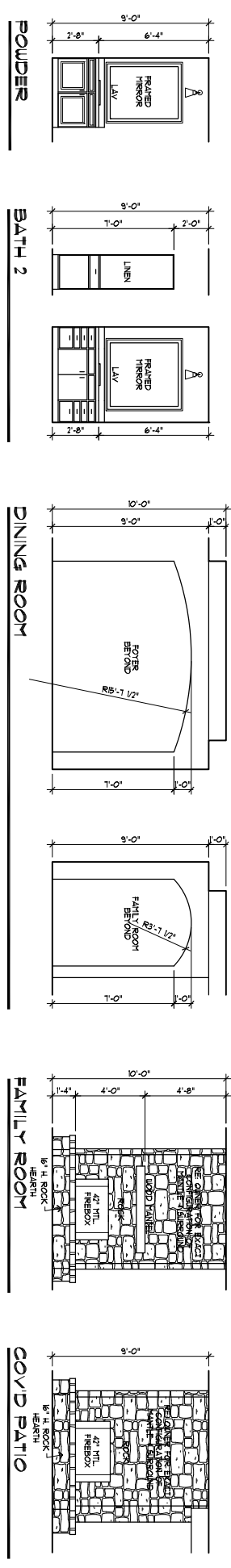
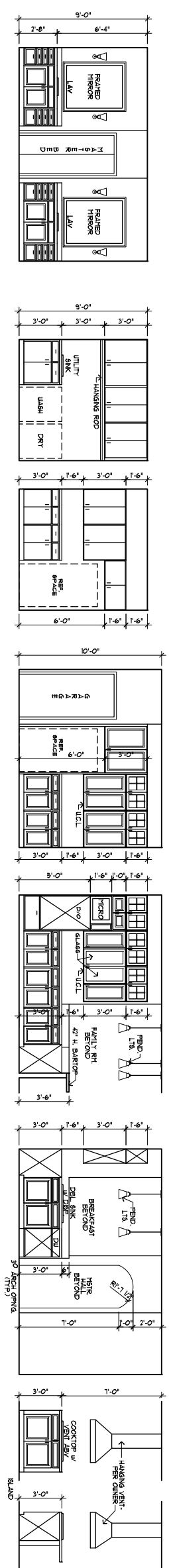

1 INTERIOR ELEVATIONS
SCALE: 1/4" = 1'-0"

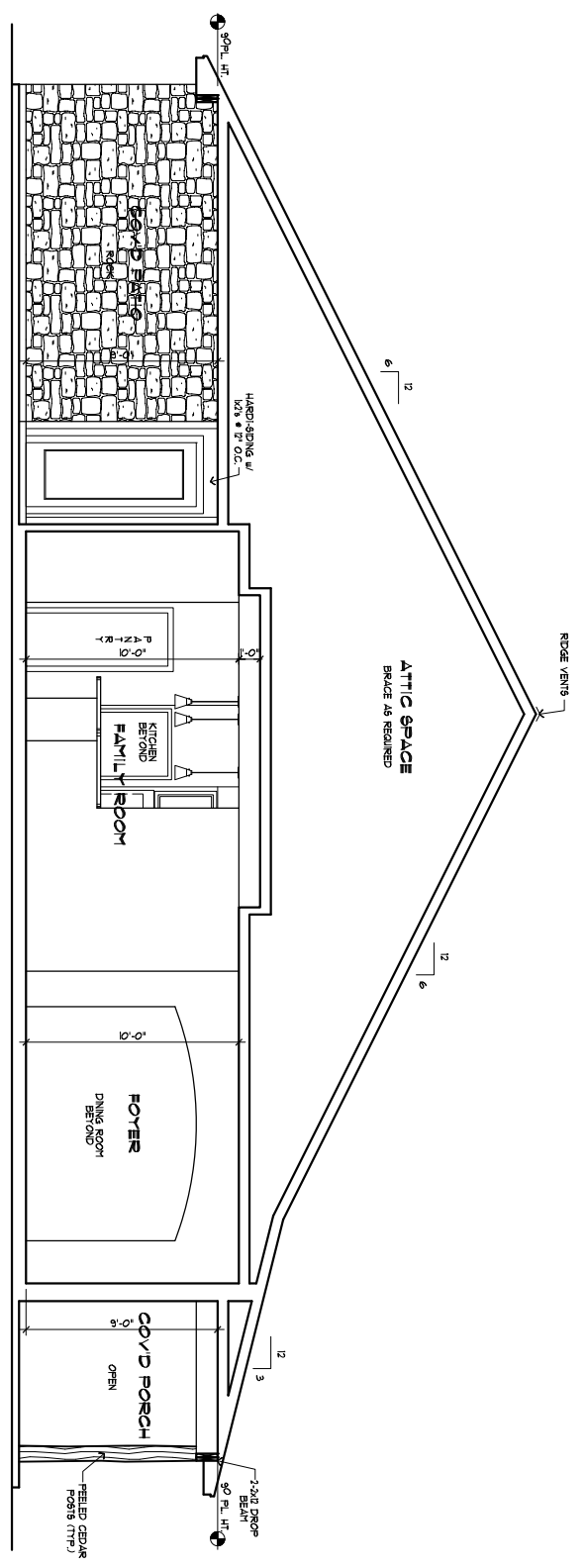

2 SECTION A
SCALE: 1/4" = 1'-0"

RS	1-8-09	CHECK SET
RS	1-8-09	CHECK SET
CK	2-23-09	CHANGES
RS	3-1-09	ISSUE

These drawings are incomplete and may not be used for regulatory approval, permit or construction. For review only. Brent R. Anderson, AIA, Registered Architect, State of Texas, 17241.

MSA
ARCHITECTURE
RESIDENTIAL & COMMERCIAL
ARCHITECTURE, INTERIORS,
PLANNING

16719 HUBNER ROAD
BLDG. 3 SUITE 301
SAN ANTONIO
TEXAS 78248
210 408 7553 VOICE
210 408 7543 FAX
WWW.MSAOFFSA.COM

THIS PLAN AND THE DESIGN CONTAINED HEREIN ARE THE PROPERTY OF MSA ARCHITECTURE, INTERIORS, AND PLANNING. ALL OR ANY PART WHICH IS NOT BE REPRODUCED, COPIED, OR TRANSMITTED IN ANY FORM OR BY ANY MEANS, WITHOUT THE WRITTEN CONSENT FROM MSA OF SAN ANTONIO, TX. MSA OF SAN ANTONIO, INC. IS A PROFESSIONAL BUILDING DESIGN FIRM IN THE STATE OF TEXAS. IT IS NOT AN ENGINEERING FIRM. WE DO NOT GUARANTEE OR WARRANT THE ACCURACY OF THE INFORMATION PROVIDED HEREIN. A LICENSED PROFESSIONAL ENGINEER OR FOUNDATION, A LICENSED PROFESSIONAL ARCHITECT, OR FOUNDATION ENGINEER AND ARCHITECT SHALL BE RESPONSIBLE FOR THE DESIGN AND CONSTRUCTION OF THE STRUCTURE. THE ENGINEER OR ARCHITECT SHALL BE RESPONSIBLE FOR THE STRUCTURE'S FOUNDATION AND FOUNDATION DESIGN FOR THIS PROJECT. MSA OF SAN ANTONIO, INC. IS NOT TO BE HELD RESPONSIBLE FOR THE STRUCTURAL DESIGN OR FOUNDATION DESIGN FOR THIS PROJECT. MSA OF SAN ANTONIO, INC. IS NOT TO BE HELD RESPONSIBLE FOR THE STRUCTURAL DESIGN OR FOUNDATION DESIGN FOR THIS PROJECT.

DANCO
BUILDERS

A RESIDENCE FOR
RUSSELL & KATHY
MIDDLETON
1233 RORBUCH RD.
PIPE CREEK, TX

INTERIOR ELEVS.
SECTION A

GL-3-2119
DESIGNED BY MSA ARCHITECTURE
© COPYRIGHT 2009 MSA OF SAN ANTONIO, INC. ALL RIGHTS RESERVED

