

DK	3-10-09	PRELIM CHANGES
DK	3-10-09	PARTIAL CHECKSET
DK	3-13-09	CHECKSET

These drawings are incomplete and may not be used for regulatory approval, permit or construction. For review only. Brent R Anderson, AIA, Registered Architect, State of Texas, 17241.

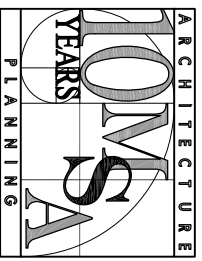

MSA ARCHITECTURE & PLANNING
CELEBRATING 10 YEARS
IN BUSINESS

16719 HUENNER ROAD
BLDG. 3 SUITE 301
SAN ANTONIO,
TEXAS 78248
210 408 7553 VOICE
210 408 7543 FAX
WWW.MSAOFSA.COM

THIS PLAN AND THE DESIGN CONTAINED HEREIN ARE THE PROPERTY OF MSA OF SAN ANTONIO, INC. AND MAY NOT BE REPRODUCED, ALL OR IN PART, WITHOUT WRITTEN CONSENT FROM MSA OF SAN ANTONIO, INC. MSA OF SAN ANTONIO, INC. IS A PROFESSIONAL ARCHITECTURE FIRM IN THE STATE OF TEXAS. IT IS THE POLICY OF MSA OF SAN ANTONIO, INC. TO BE ONE OF THE BEST IN THE INDUSTRY. MSA OF SAN ANTONIO, INC. DOES NOT GUARANTEE THE QUALITY OF THE DESIGN OR THE RESULTS THEREOF. MSA OF SAN ANTONIO, INC. IS NOT A CONTRACTOR. MSA OF SAN ANTONIO, INC. IS NOT TO BE HELD RESPONSIBLE FOR THE STRUCTURAL DESIGN OR THE CONSTRUCTION OF THE PROJECT. MSA OF SAN ANTONIO, INC. IS NOT TO BE HELD RESPONSIBLE FOR THE FINANCIAL DESIGN OR THE CONSTRUCTION OF THE PROJECT. MSA OF SAN ANTONIO, INC. IS NOT TO BE HELD RESPONSIBLE FOR THE FINANCIAL DESIGN OR THE CONSTRUCTION OF THE PROJECT.

DANCO
BULDERS

A CUSTOM HOME FOR:
CHARLOTTE & ROCKY
BRADSHAW

109 AGARITA CT.
LOT 46
SOUTHERN OAKS
KENDALL COUNTY, TX

FIRST FLOORPLAN

SQUARE FOOTAGES

RESIDUAL	702	84 FL.
SCREENED PORCH	51	54 FL.
TOTAL LIVING	669	84 FL.
GARAGE	1281	84 FL.
POORCHES	613	84 FL.
COV. BALCONY	81	84 FL.
TOTAL COVERABLE	4590	84 FL.

2GL-3-2699-P

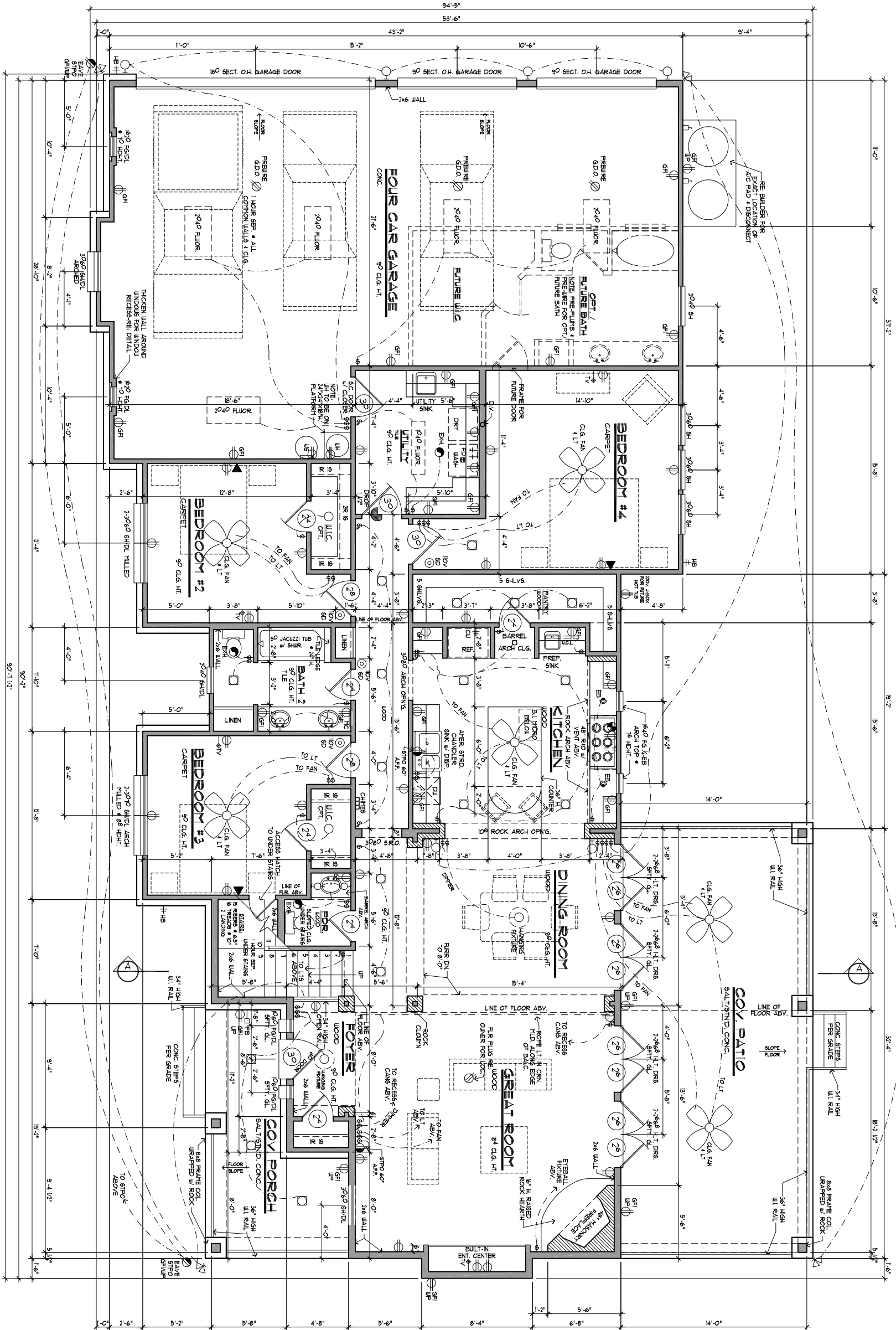

GENERAL NOTES:

1. SECTION SHALL CONFORM TO 2006 INTERNATIONAL RESIDENTIAL CODE (IRC) OR 6. IRC IN C.O.S.A. & OTHER MUNICIPALITIES WE ADOPTED THE 2006 IRC.
2. R SHALL VERIFY: ALL LOT DIMENSIONS, EXISTING BUILDING LINES, AREA, ENDS, HEIGHT RESTRICTIONS, ROOF OVERHANGS & GUTTER LIMITATIONS, FINISH HEIGHTS & RESTRICTIONS TO DRAINAGE & FLOOD PLAN (SEE)S, COVERAGE & UTILITY RESTRICTIONS FROM TO CONVENING CONTRACTOR. VERIFY ARCHITECT'S DISCREPANCIES IMMEDIATELY BEFORE COMMENCEMENT OF WORK. ADDITIONAL WORK SHALL BE SEPARATED FROM THE RESIDENCE AND ITS ATTIC AREA BY 36" THAN 1/2" G.T.F. E.D. & FROM HABITABLE ROOMS ABOVE GARAGE BY 3/8" 3/4" AND CONFORM WITH REC SEC. R202.
3. ALL STRUCTURE SHALL HAVE A MINIMUM OF 5.1' 60" FT. NET OPENING AND A MINIMUM CLEAR OPENING HEIGHT OF 24" AND A MINIMUM OPENING WIDTH OF 20" FINISHED SILL HEIGHT SHALL BE A MINIMUM OF 44" : THE FLOOR & PER REC SEC. 30.
4. ACTOR IS TO PROVIDE STEEL LINTELS ABOVE ALL OPENINGS WITH BRICK OR RATED GYPHUM BOARD SHALL BE INSTALLED UNDER STAIRS.
5. RECAL VENTILATION AT ENCLOSED ATTICS PER I.R.C. R306.
6. RECAL CONTRACTOR TO LOCATE TOY OUTLET WITHIN 35'-0" OF A/C LIGHT CHANNEL TO BE 3'-0" HIGHER THAN ANY STRUCTURE WITHIN 0'-0" (1.3'-0" BY BUILT FIREPLACES SHALL BE INSTALLED IN ACCORDANCE W/ IRC SECTION 1.3.1. SHALL BE TESTED IN ACCORDANCE W/ UL 171.
7. ALLS SHALL BE INSTALLED ALONG ALL STAIRWAYS WITH BATTERY BACKUP POWER AS REQUIRED TO REC SEC R315.6. & R3015.
8. XENTONAL RAIL WILL BE A MINIMUM OF 36" N HEIGHT & CONFORM TO REC SEC 3015.
9. SHALL BE PLACED IN ACCORDANCE OF REC SEC R602.02.
10. SHALL CONFORM WITH REC SEC. R306.
11. OVERHANGS SHALL NOT EXCEED INTO ANY UTILITY EXISTINGS.
12. UNDER REC. 2006, PROJECTIONS LESS THAN 5" FROM PROOF LINE SHALL BE REMOVED. THE RESIDENCE SHALL BE ON THE UNDERSIDE & SHALL NOT EXCEED 1/2" FROM THE PROOF LINE.
13. ALL VENTS IN GARAGE PER C.O.S.A. AMENDMENTS TO REC.

FIRST FLOOR PLAN

- SCALE: 1/4" = 1'-0"
- 9'-0" PLATE HEIGHT
- 7'-8" WINDOW HEADER HEIGHT (U.N.O.)
- 6'-8" DOOR HEADER HT. (U.N.O.)
- NOTE: RE: ENGINEER FOR FINISH PLAN

OK	3-10-09	PRELIM CHANGES
OK	3-10-09	PARTIAL CHECKSET
OK	3-13-09	CHECKSET

These drawings are incomplete and may not be used for regulatory approval, permit or construction. For review only. Brent R Anderson, AIA, Registered Architect, State of Texas: 17241.

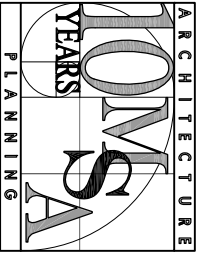

MSA ARCHITECTURE & PLANNING
CELEBRATING 10 YEARS
IN BUSINESS

16719 HUEBNER ROAD
BLDG. 3 SUITE 301
SAN ANTONIO
TEXAS 78248
210 408 7553 VOICE
210 408 7543 FAX
WWW.MSAOFSA.COM

THIS PLAN AND THE DESIGN CONTAINED HEREIN ARE THE PROPERTY OF MSA OF SAN ANTONIO, INC. AND MAY NOT BE REPRODUCED, ALL OR IN PART, WITHOUT PRIOR WRITTEN CONSENT FROM MSA OF SAN ANTONIO, INC. MSA OF SAN ANTONIO, INC. IS A PROFESSIONAL BUILDING DESIGN FIRM IN THE STATE OF TEXAS. HE IS NOT AN ENGINEERING FIRM. HE DOES NOT QUALIFY FOR ANY UNDERLYING OR FOUNDATIONS. A LICENSED PROFESSIONAL ENGINEER SHOULD BE CONTACTED AND CONSULTED IMMEDIATELY REGARDING FRAMING, UNDERLACING AND THE FOUNDATION DESIGN. SHOULD AN ENGINEER SEAL BE PRESENT ON THESE DRAWINGS, THE ENGINEER'S RECORD SHALL BEAR ALL RESPONSIBILITY FOR THE STRUCTURE UNDERLACING AND FOUNDATION DESIGN FOR THIS PROJECT. MSA OF SAN ANTONIO, INC. IS NOT TO BE HELD RESPONSIBLE FOR THE STRUCTURAL DESIGN IN ANY MANNER ON FORMS AND PROCEEDINGS THAT ARE

DANCO BUILDERS
A CUSTOM HOME FOR:
MR. & MRS. ROCKY BRADSHAW
109 AGARITA CT.
LOT 46
SOUTHERN OAKS
KENDALL COUNTY, TX

SECOND FLOOR PLAN

PAGE 2 OF 4

2GL-3-2699-P

© COPYRIGHT 2009 MSA OF SAN ANTONIO, INC. ALL RIGHTS RESERVED

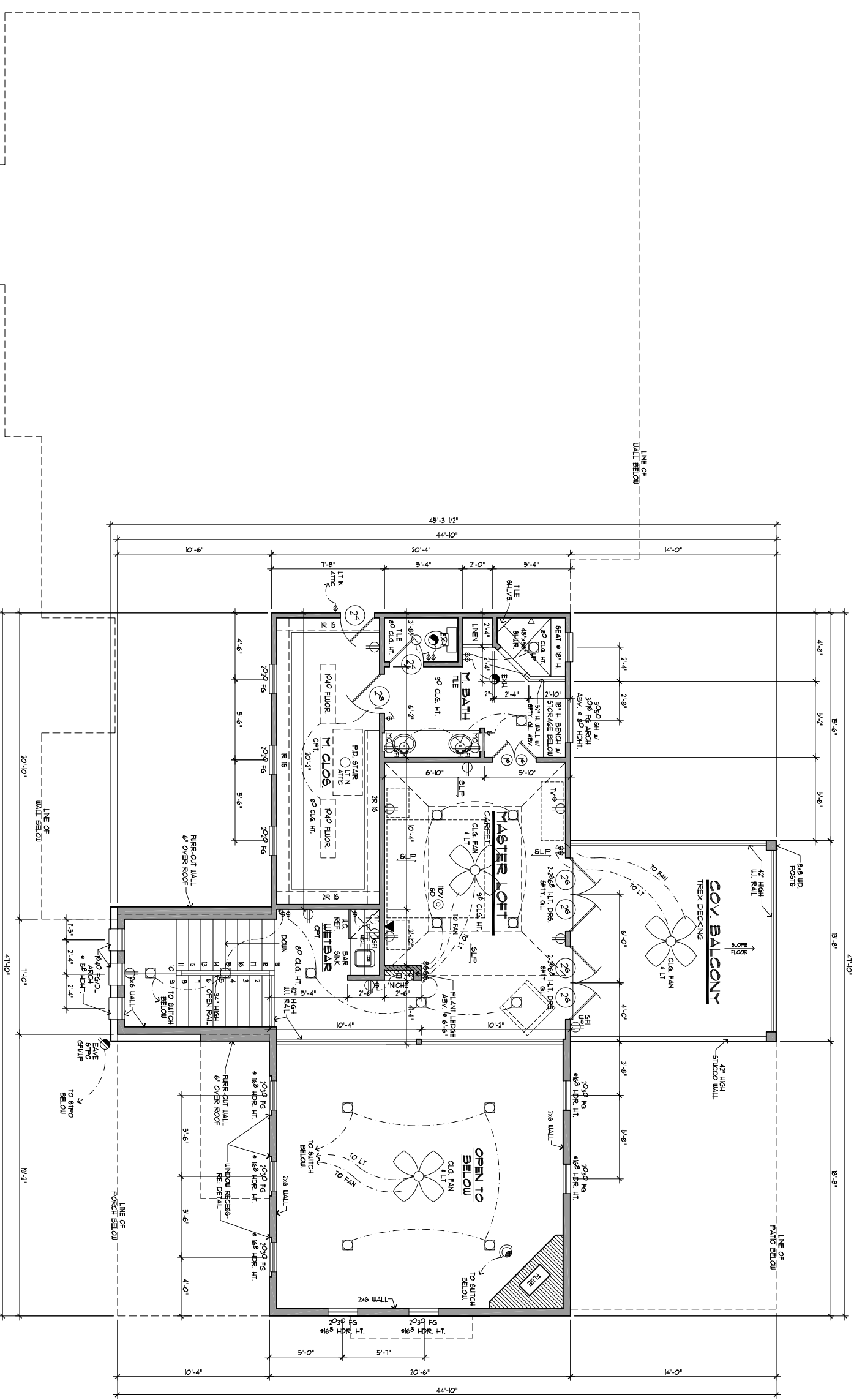

1 SECOND FLOOR PLAN

SCALE: 1/4" = 1'-0"
8'-0" PLATE HEIGHT
6'-3" HEADER HEIGHT (UNO.)

DK	3-10-09	PRELIM CHANGES
DK	3-20-09	PARTIAL CHECKSET
DK	3-31-09	CHECKSET

These drawings are incomplete and may not be used for regulatory approval, permit or construction. For review only. Brent R Anderson, AIA, Registered Architect, State of Texas: 17241.

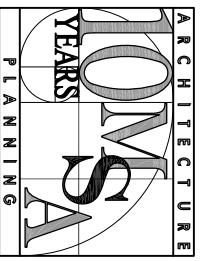

MSA ARCHITECTURE & PLANNING
CELEBRATING 10 YEARS
IN BUSINESS

16719 HUEBNER ROAD
BLDG. 3 SUITE 301
SAN ANTONIO
TEXAS 78248
210 408 7553 VOICE
210 408 7543 FAX
WWW.MSAOFSA.COM

THIS PLAN AND THE DESIGNS CONTAINED HEREIN ARE THE PROPERTY OF MSA OF SAN ANTONIO, INC. AND MAY NOT BE REPRODUCED, ALL OR IN PART, WITHOUT WRITTEN CONSENT FROM MSA OF SAN ANTONIO, INC. MSA OF SAN ANTONIO, INC. IS A PROFESSIONAL BUILDING DESIGN FIRM IN THE STATE OF TEXAS. IT IS NOT AN ENGINEERING FIRM. IT DOES NOT QUALIFY TO BE ONE NOR ARE IT LICENSED TO DESIGN STRUCTURAL FRAMING, UNDERLACING OR FOUNDATIONS. A LICENSED PROFESSIONAL ENGINEER SHOULD BE CONTACTED AND CONSULTED IMMEDIATELY REGARDING FRAMING, UNDERLACING AND THE FOUNDATION DESIGN. SHOULD AN ENGINEER OF RECORD SHALL BEAR ALL RESPONSIBILITY FOR THE STRUCTURE, UNDERLACING AND FOUNDATION DESIGN FOR THIS PROJECT. MSA OF SAN ANTONIO, INC. IS NOT TO BE HELD RESPONSIBLE FOR THE STRUCTURAL DESIGN IN ANY MANNER ON THIS PLAN PROJECT'S THAT ARE:

DANCO BUILDERS

A CUSTOM HOME FOR:
MR. & MRS. ROCKY BRADSHAW
109 AGARITA CT.
LOT 46
SOUTHERN OAKS
KENDALL COUNTY, TX

ELEVATIONS/
ROOF PLAN

PAGE 3 OF 4

2GL-3-2699-P
BACOR-MSA-DANCO-BRADSHAW-27P

© COPYRIGHT 2009 MSA OF SAN ANTONIO, INC. ALL RIGHTS RESERVED

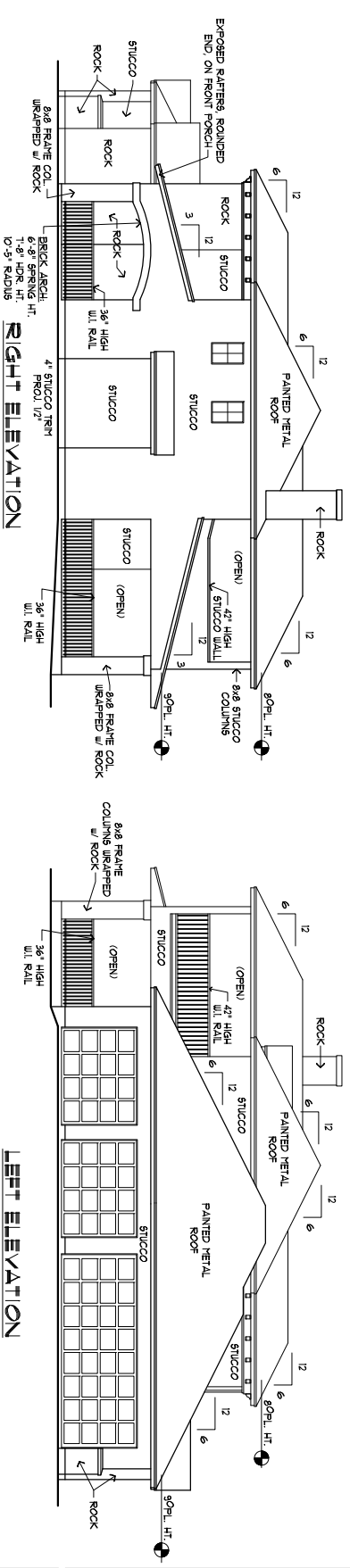

NOTE: CHIMNEY SHALL BE 2'-0" HIGHER THAN NEAREST STRUCTURE WITHIN 10'-0"

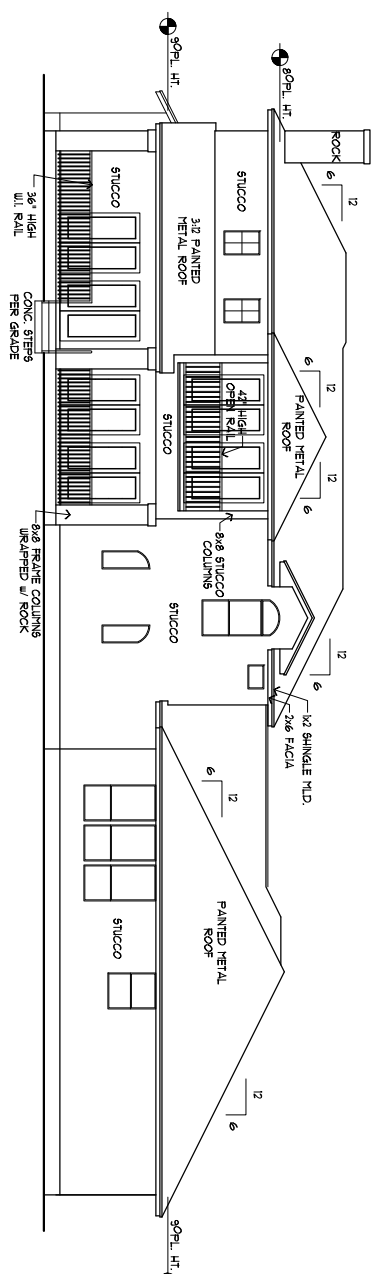

2 SIDES & REAR ELEVATIONS

SCALE: 1/8" = 1'-0"

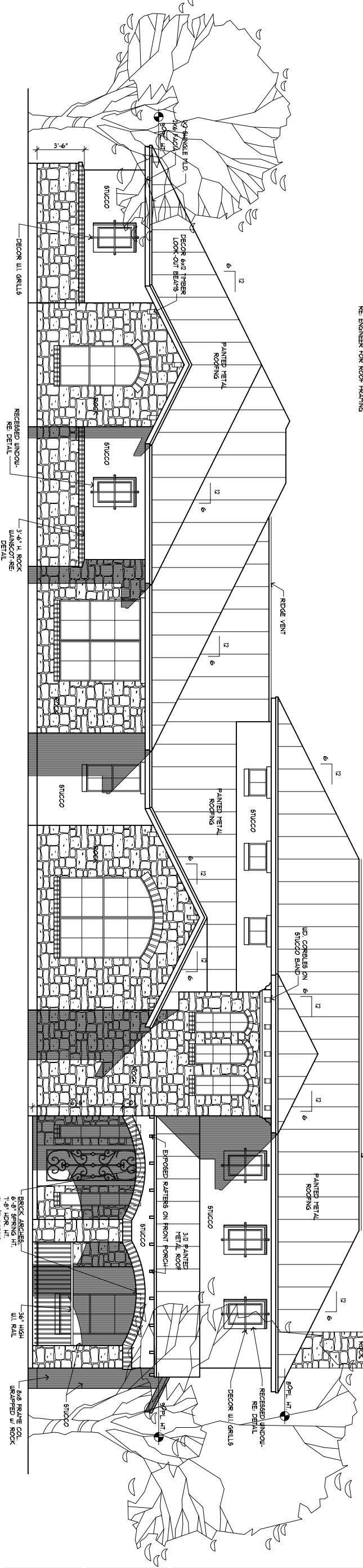
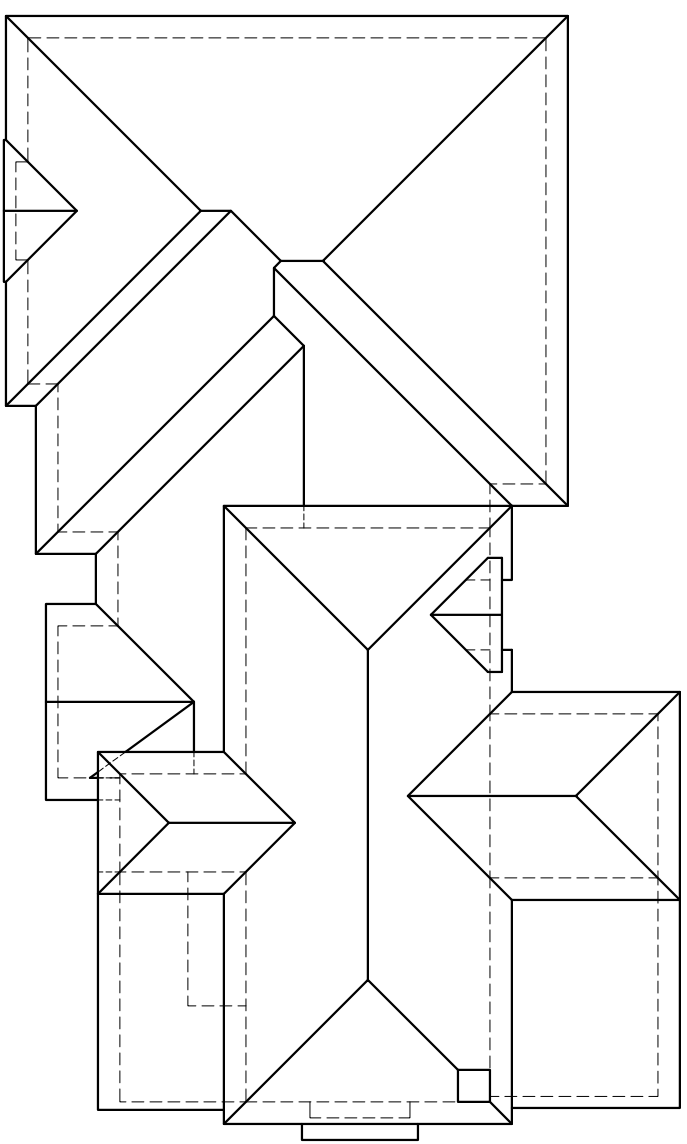

NOTE: CHIMNEY SHALL BE 2'-0" HIGHER THAN NEAREST STRUCTURE WITHIN 10'-0"

1 FRONT ELEVATION

SCALE: 1/4" = 1'-0"

DK	3-10-09	PRELIM CHANGES
DK	3-20-09	PARTIAL CHECKSET
DK	3-23-09	CHECKSET

These drawings are incomplete and may not be used for regulatory approval, permit or construction. For review only. Brent R Anderson, AIA, Registered Architect, State of Texas: 17241.

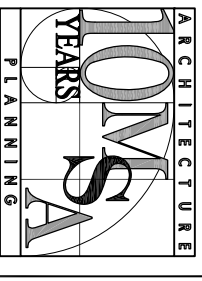

MSA ARCHITECTURE & PLANNING
CELEBRATING 10 YEARS
IN BUSINESS

16719 HUEBNER ROAD
BLDG. 3 SUITE 301
SAN ANTONIO, TX
78248
210 408 7953 VOICE
210 408 7543 FAX
WWW.MSAOFSA.COM

THIS PLAN AND THE DESIGN CONTAINED HEREIN ARE THE PROPERTY OF MSA OF SAN ANTONIO, INC. AND MAY NOT BE REPRODUCED, ALL OR IN PART, WITHOUT PRIOR WRITTEN CONSENT FROM MSA OF SAN ANTONIO, INC. MSA OF SAN ANTONIO, INC. IS A PROFESSIONAL BUILDING DESIGN FIRM IN THE STATE OF TEXAS. IT IS NOT AN ENGINEERING FIRM. WE DO NOT QUALIFY TO BE ONE NOR ARE WE LICENSED TO DESIGN STRUCTURAL FRAMING, UNDERLACING OR FOUNDATIONS. A LICENSED PROFESSIONAL ENGINEER SHOULD BE CONTRACTED AND CONSULTED PREVENTIVELY REGARDING FRAMING, UNDERLACING AND THE FOUNDATION DESIGN. SHOULD AN ENGINEER OF RECORD BE PRESENT ON THESE DRAWINGS, THE ENGINEER'S SEAL BE PRESENT ON THESE DRAWINGS. THE ENGINEER OF RECORD SHALL BEAR ALL RESPONSIBILITY FOR THE STRUCTURE UNDERLACING AND FOUNDATION DESIGN FOR THIS PROJECT. MSA OF SAN ANTONIO, INC. IS NOT TO BE HELD RESPONSIBLE FOR THE STRUCTURAL DESIGN IN ANY MANNER OR FOR ANY PROCEEDINGS THAT ARISE.

DANCO BUILDERS

A CUSTOM HOME FOR:
MR. & MRS. ROCKY BRADSHAW
109 AGARITA CT.
SOUTHERN OAKS
KENDALL COUNTY, TX

INTERIOR ELEVATIONS/ SECTION/ DETAILS

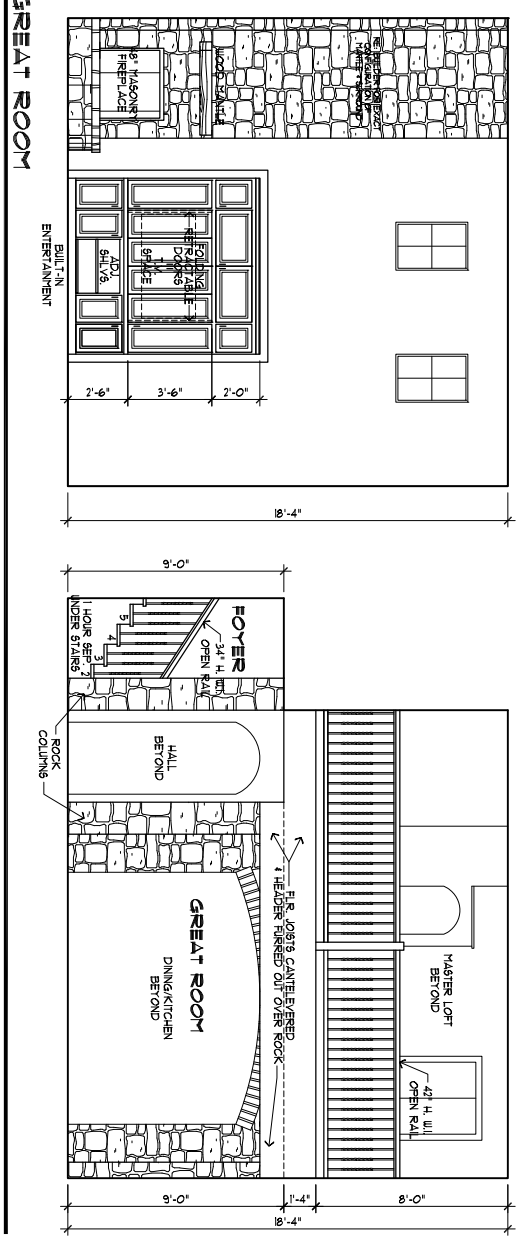
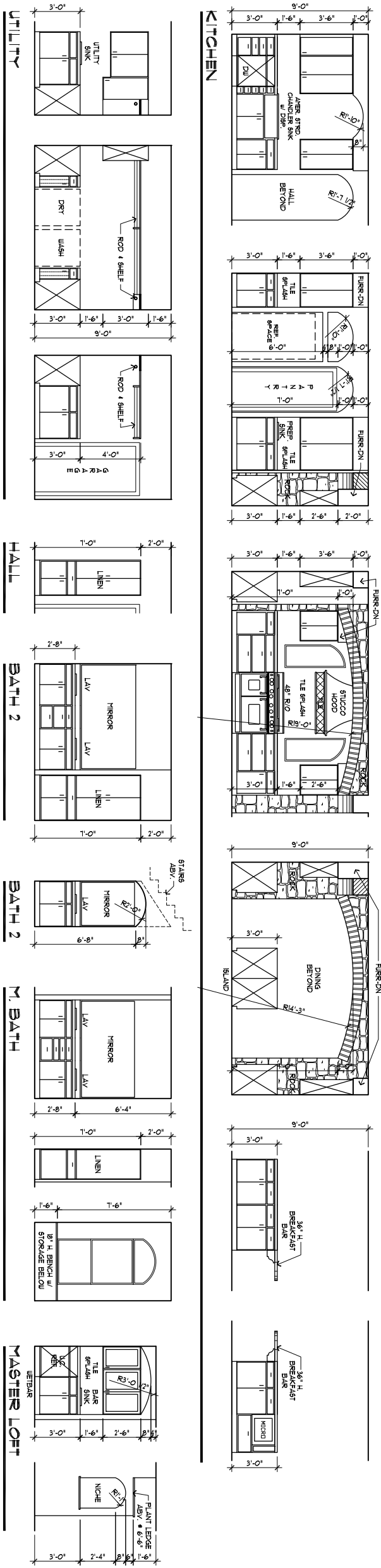

INTERIOR ELEVATIONS
SCALE 1/4" = 1'-0"

